

Central Roof Panel

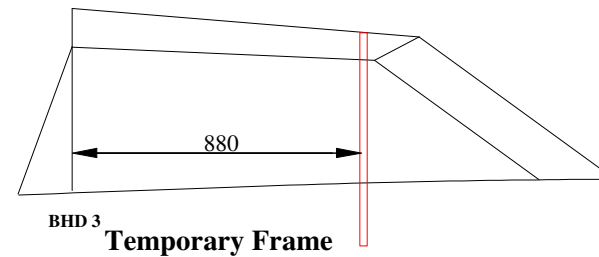

Temporary Frame

4in x 2in, (95 x 45) slot
through gunwale
knees onto hull side

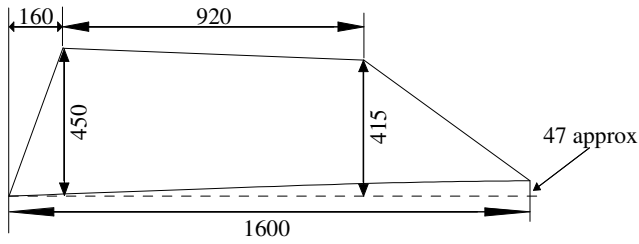
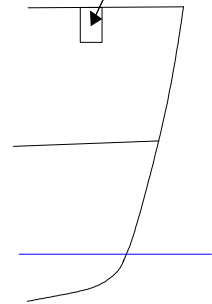

Cuddy Side Panel (2 off)

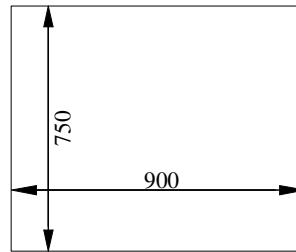

Central Front Window

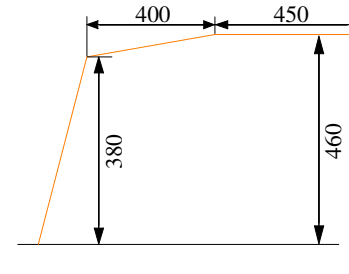

Temporary Frame

All decking 6mm ply sheathed 200g glass unless noted
All deck stringers 1 1/2in x 1in (35 x 20mm) unless noted

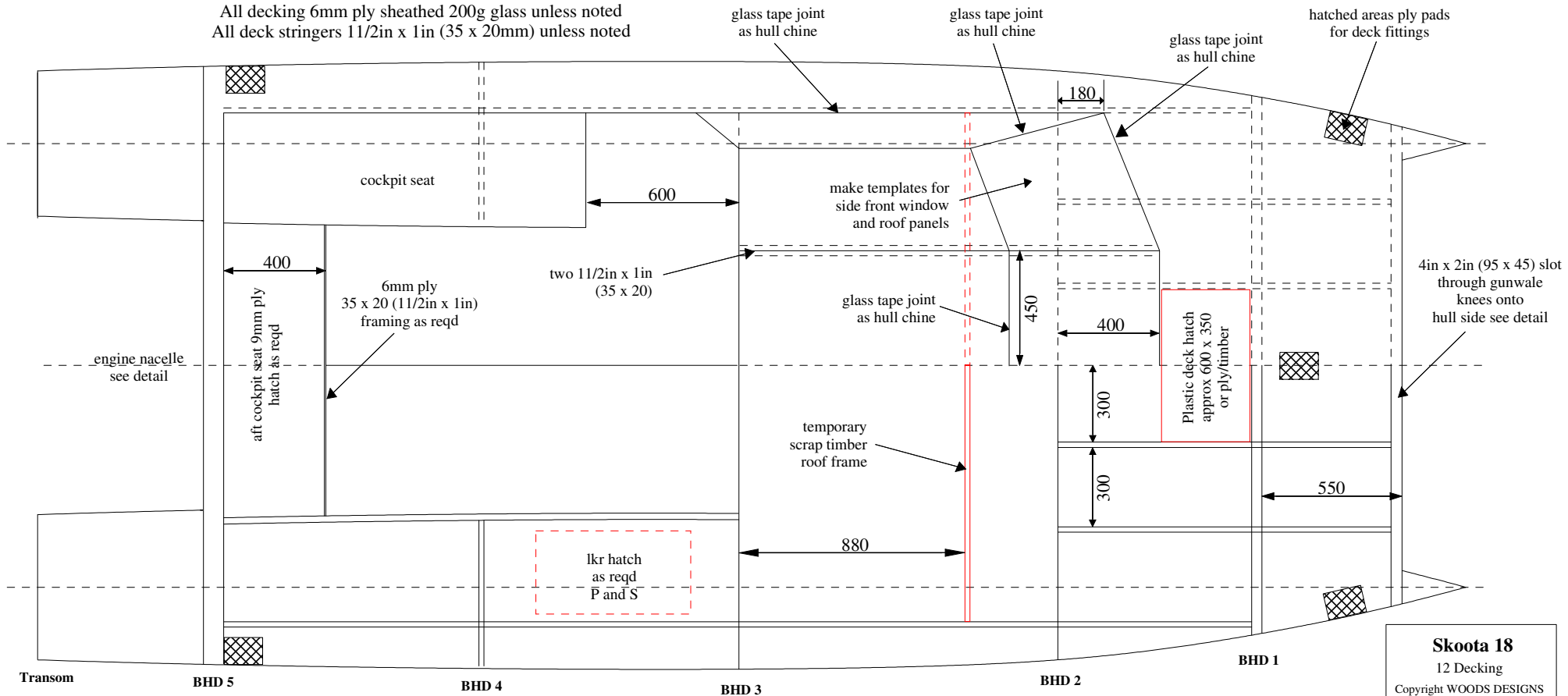

Note: Skilled boatbuilders can use timber joints instead of glass tape

Skoota 18

12 Decking

Copyright WOODS DESIGNS
May 2017